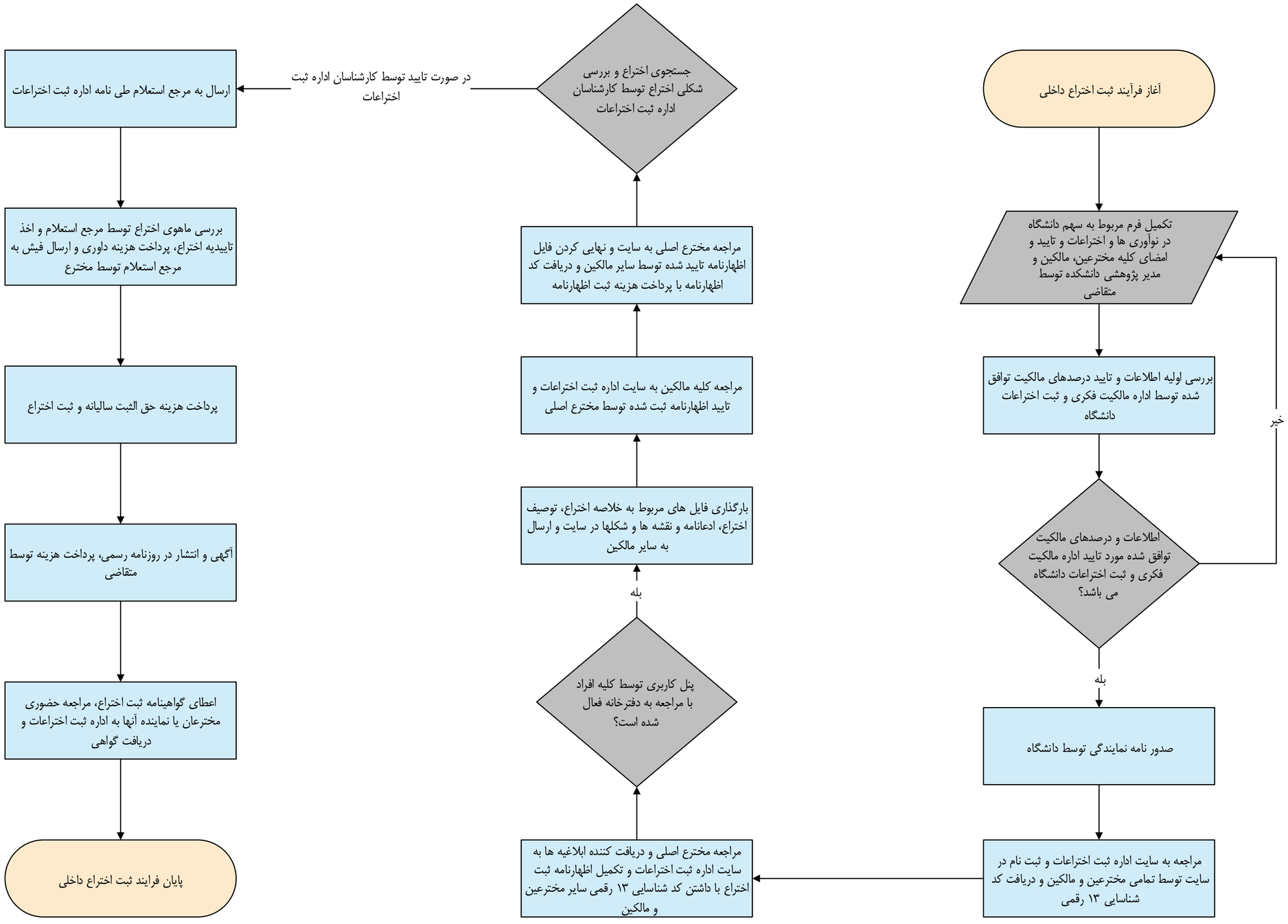فرآیند ثبت اختراع داخلی