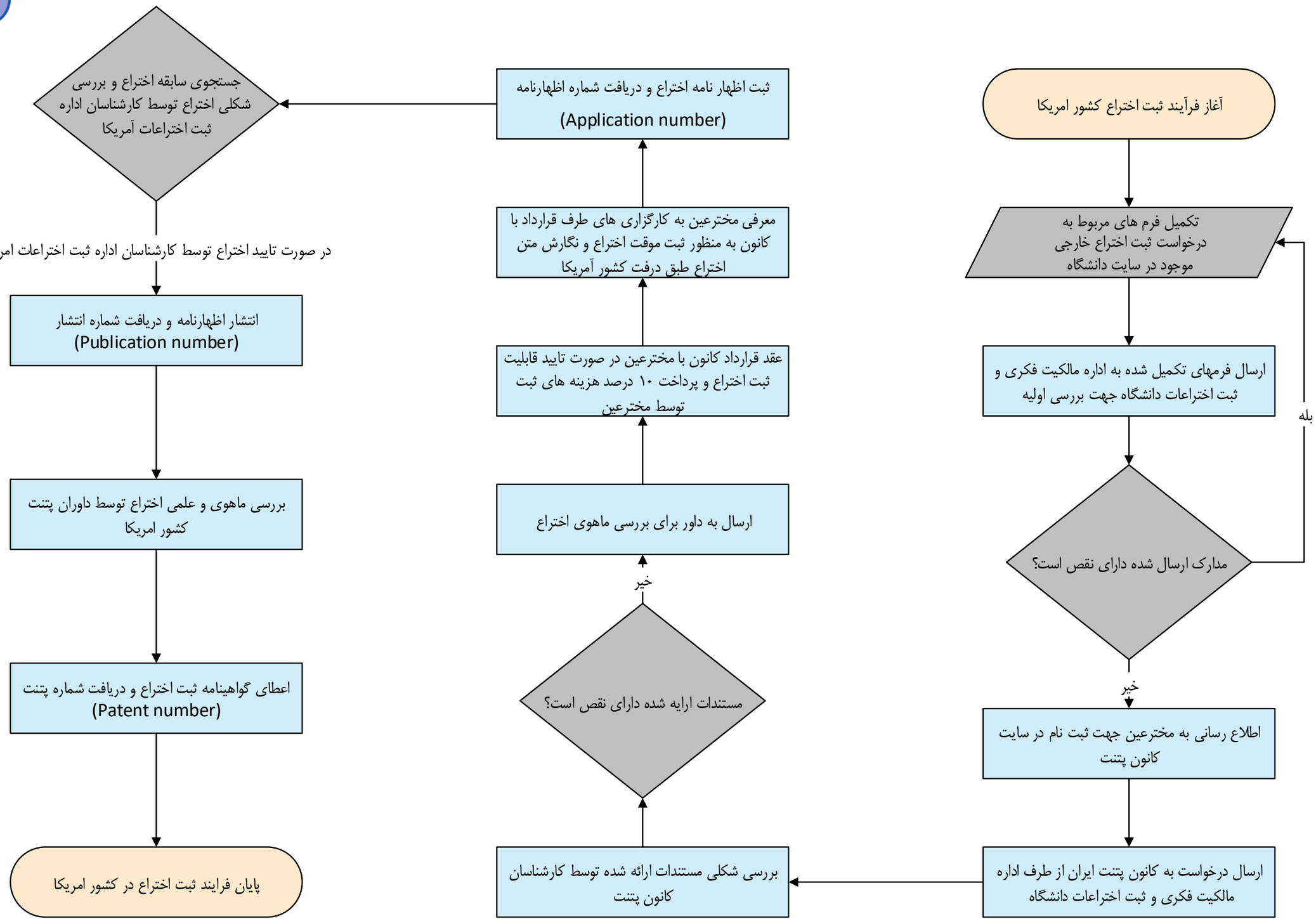# فرآیند ثبت اختراع کشور امریکا